

PLAN SHOWS THE PROPOSED RESIDENTIAL BUILDING IN PLOT NO. 13 & 13 PT OF SNO.127/2A 127/3A 126/4 OF MOGAPPAR VILLAGE IN OFFICER'S COLONY, AMBATTUR MUNICIPAL TOWNSHIP, MOGAPPAR, MADRAS.600060.

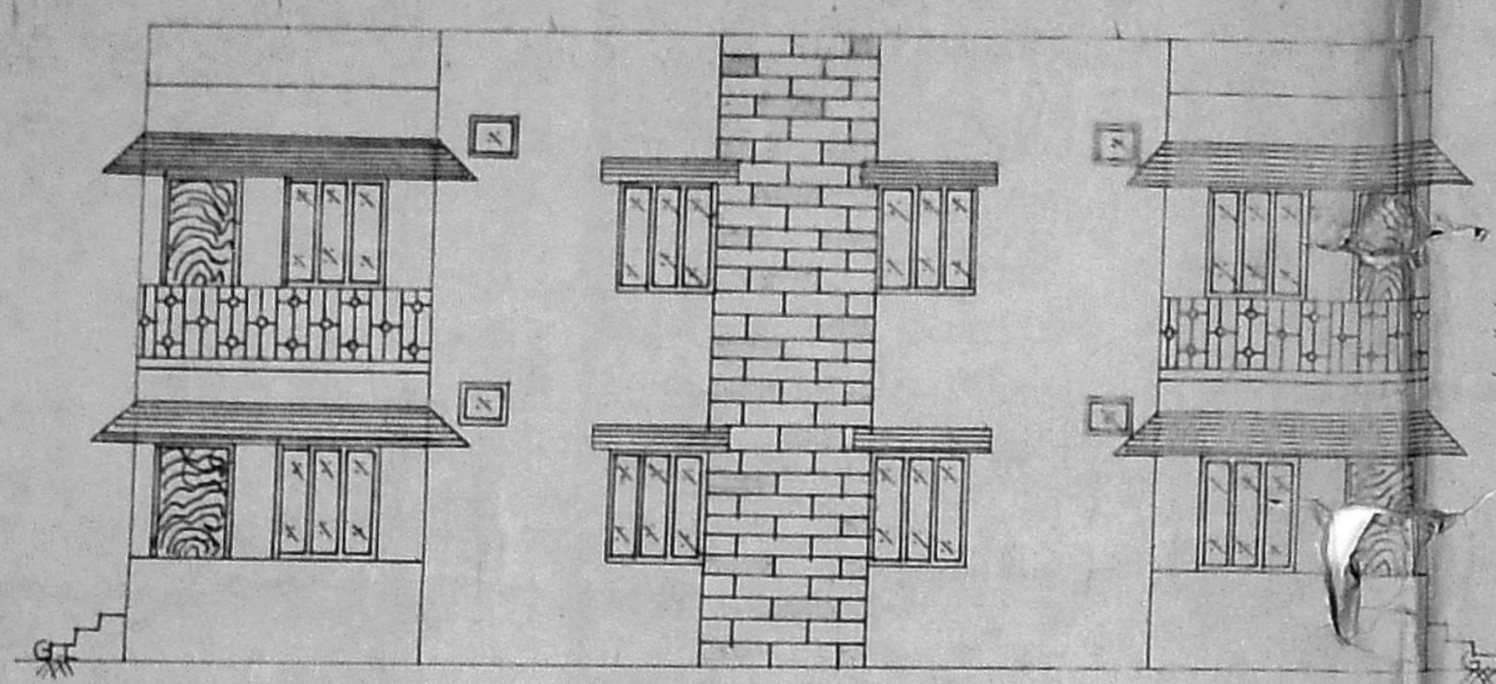

ELEVATION

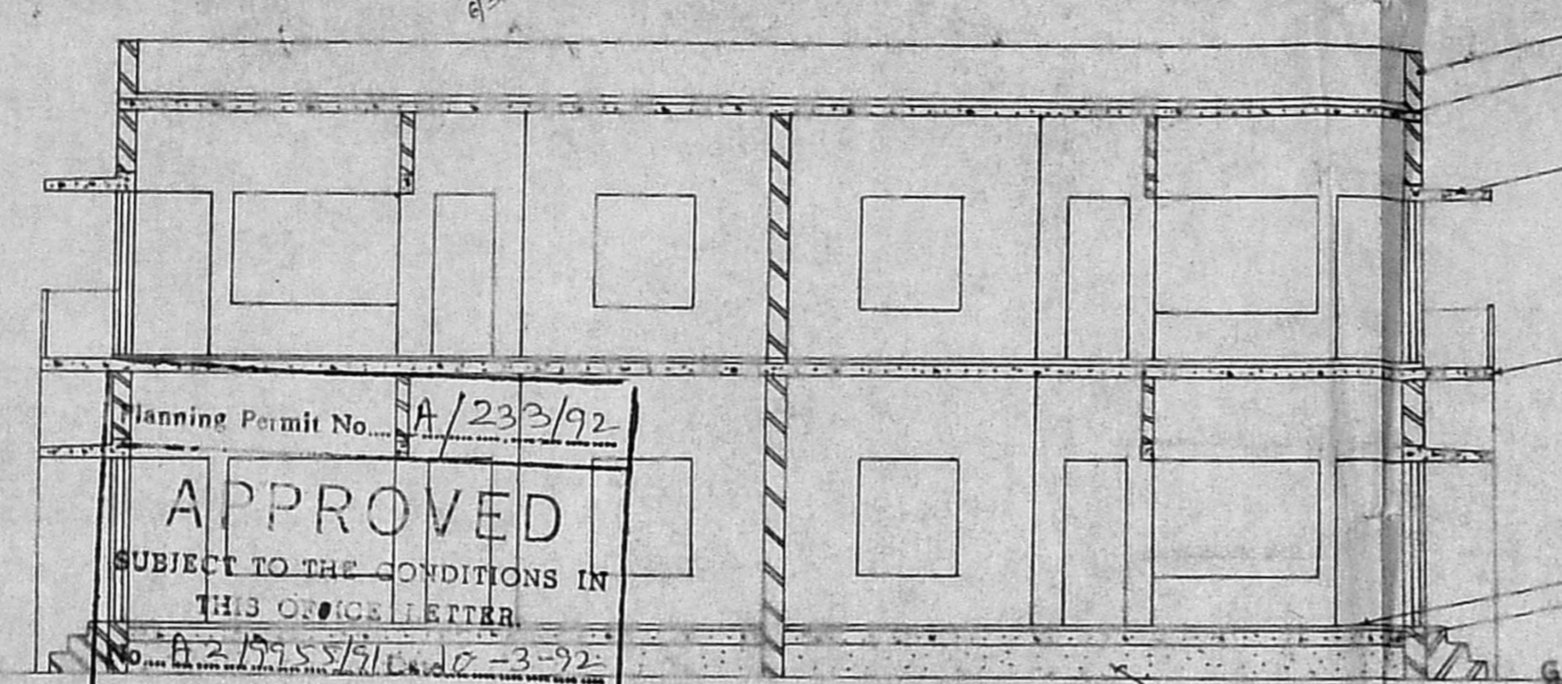

Planning Permit No. A/233/92
APPROVED
 SUBJECT TO THE CONDITIONS IN THIS OFFICE LETTER
 No. A.2.179.55/12.12-3-92
 o/c C.K. Balaram
 FOR MEMBER SECRETARY
 MADRAS METROPOLITAN
 DEVELOPMENT AUTHORITY
 MADRAS - 600 008.

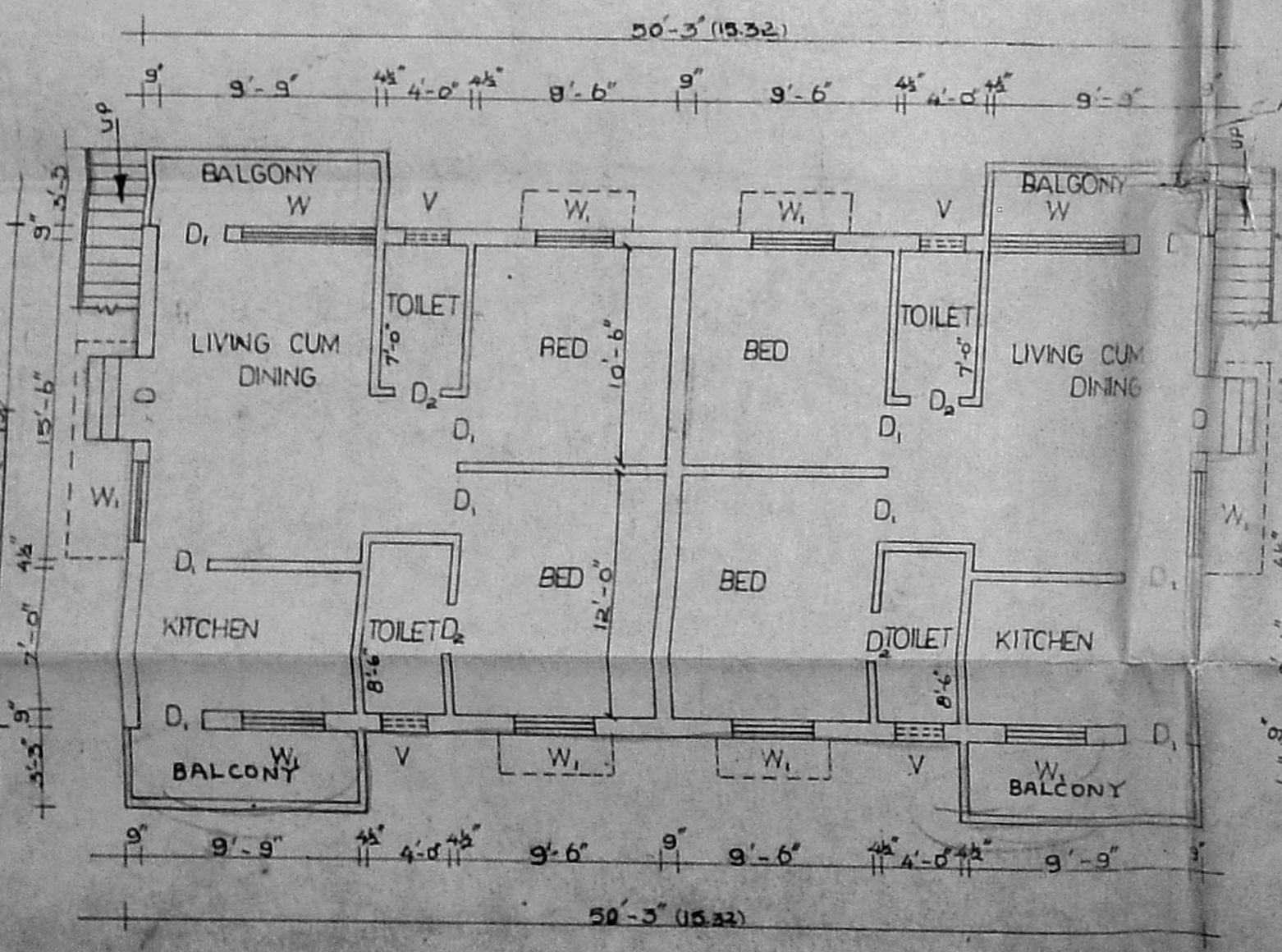

GROUND FLOOR PLAN

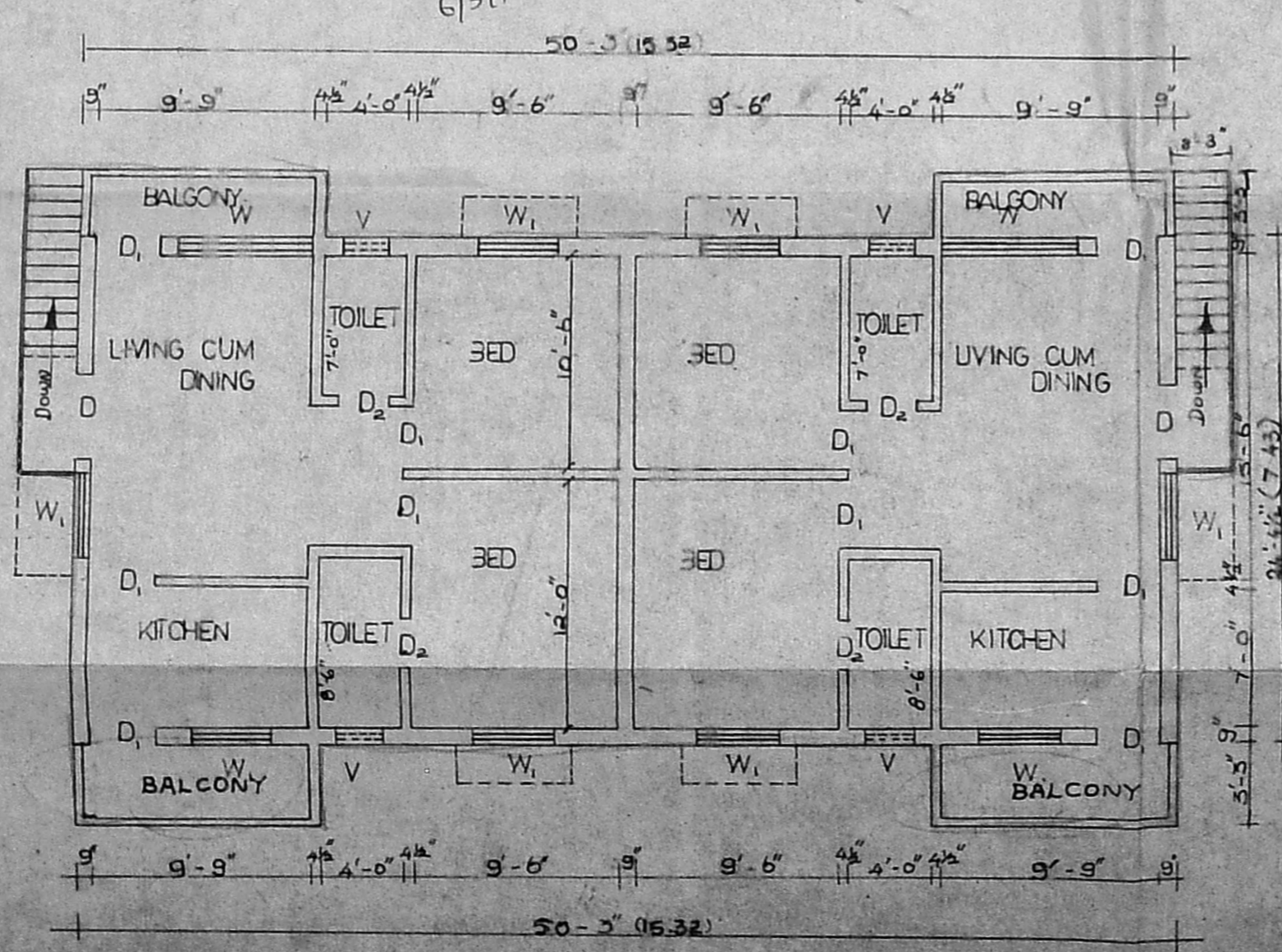

FIRST FLOOR PLAN

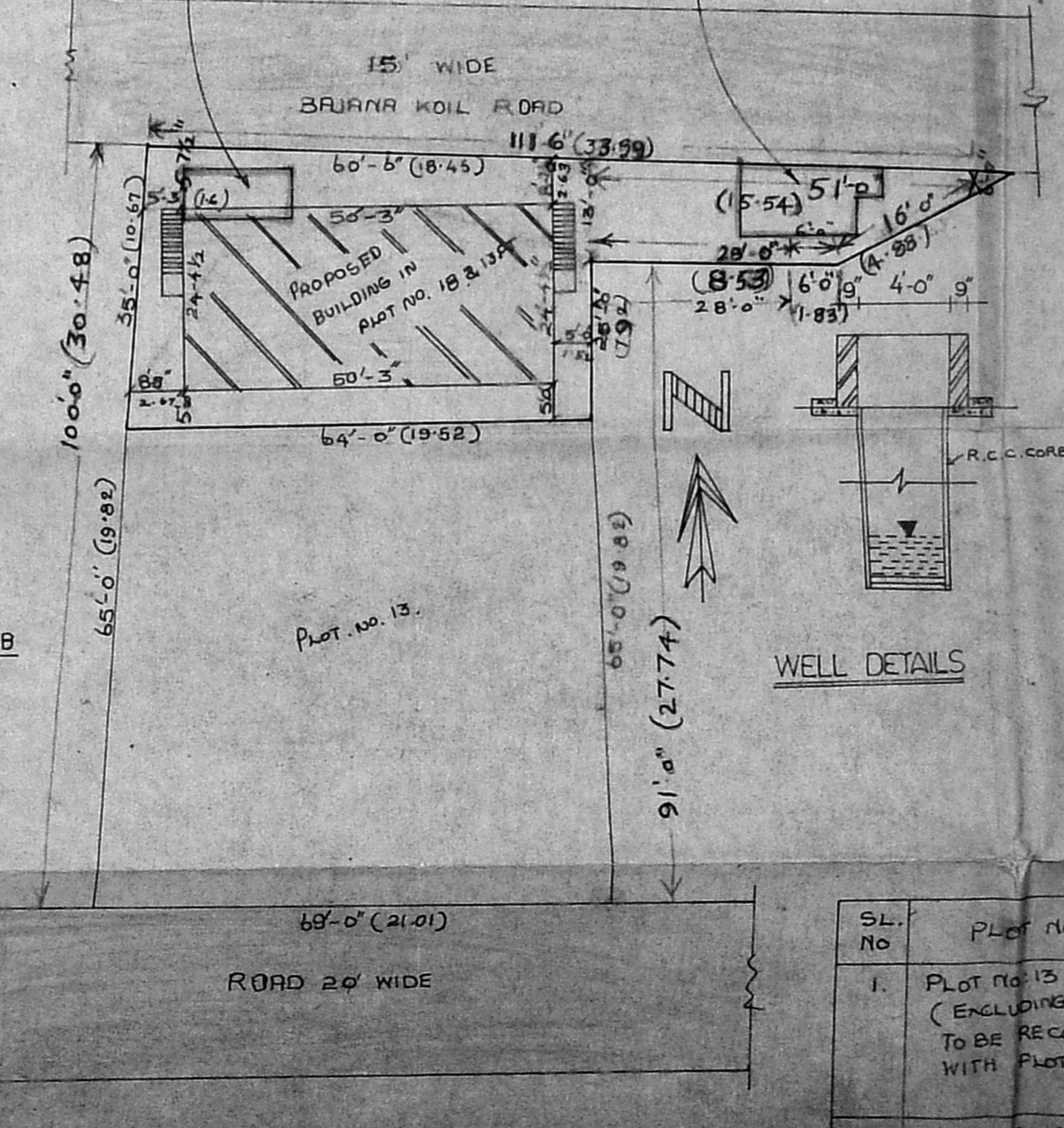

SITE PLAN

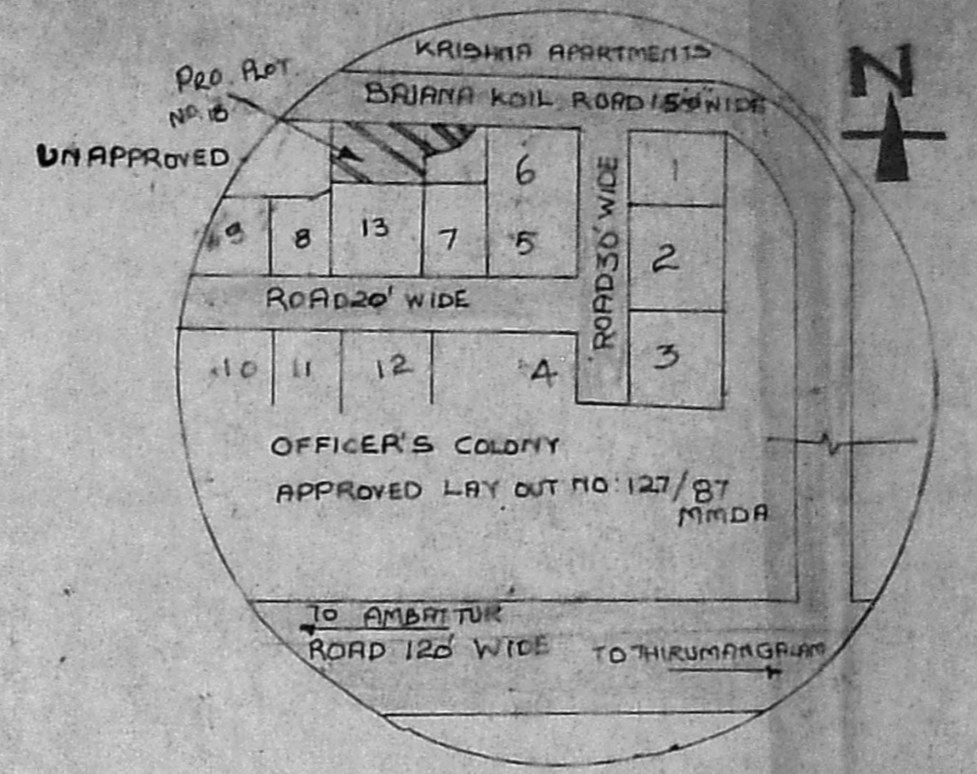

KEY PLAN

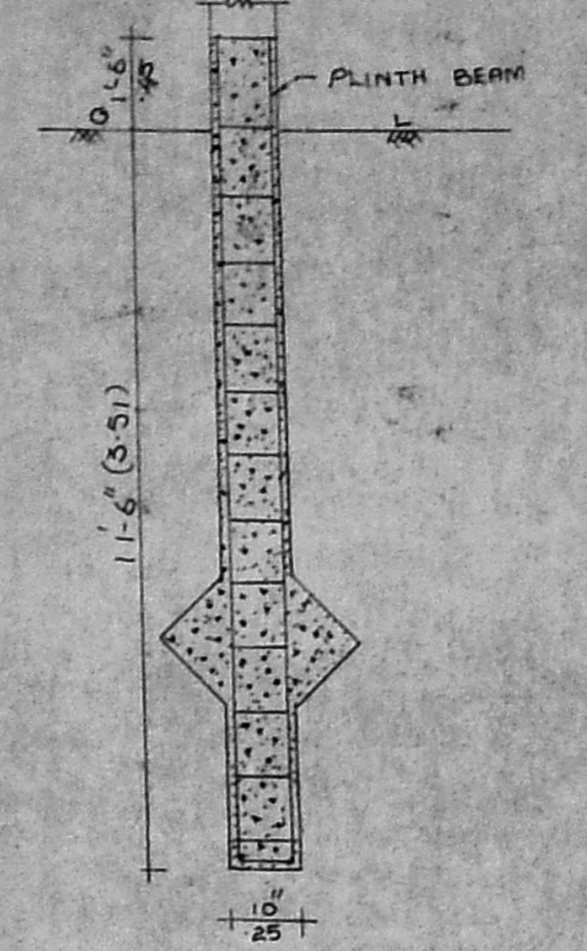

FOUNDATION DETAILS

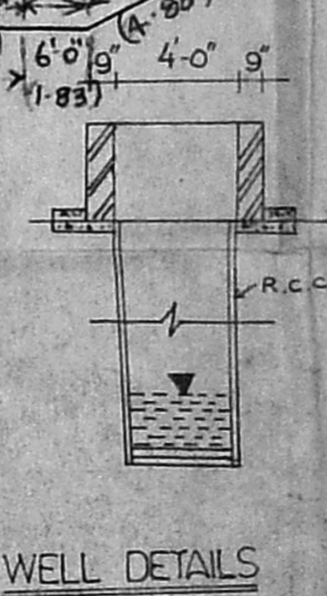

WELL DETAILS

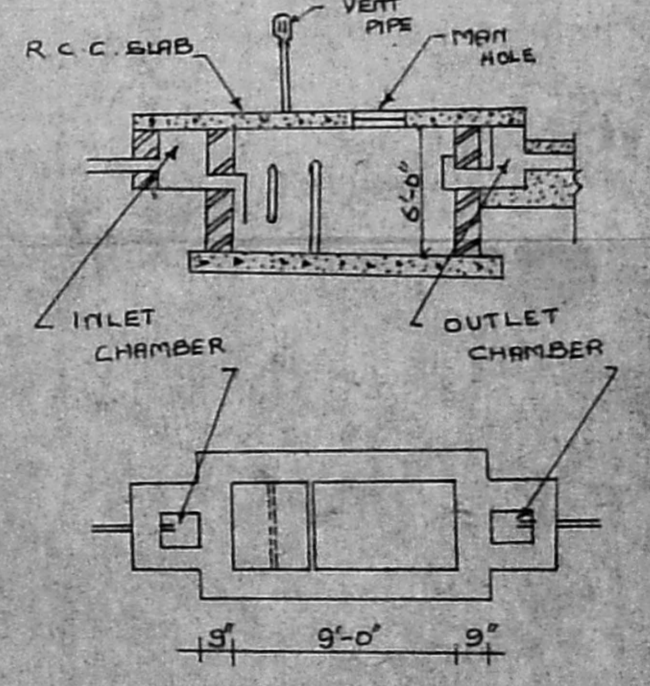

SEPTIC TANK DETAILS

Sl. No	Plot No	Extent
1.	Plot No. 13 (EXCLUDING THE AREA TO BE RECONSTITUTE WITH PLOT NO. 18)	4322.50 Sq Ft. (402.10 m ²)
2.	Plot No. 18 (1525.00 + 2010.00) PART OF PLOT NO. 15 EXTG. PLOT NO. 18	3533.00 Sq Ft. (328.65 m ²)

OFFICE USE



JOINERY'S

D DOOR	3'-5" x 6'-6" (1.09 x 1.98)
D DOOR	3'-0" x 6'-6" (0.91 x 1.98)
D ₂ DOOR	2'-6" x 6'-6" (0.76 x 1.98)
W WINDOW	5'-0" x 4'-0" (1.52 x 1.22)
W ₁ WINDOW	4'-0" x 4'-0" (1.22 x 1.22)
V VENTILATOR	2'-6" x 2'-6" (0.76 x 0.76)

AREA DETAILS

PLOT AREA	3533.00 Sq Ft. (328.65 m ²)
PLINTH AREA PROPOSED	1224.84 (113.94 m ²)
GROUND FLOOR	1224.84 (113.94 m ²)
FIRST FLOOR	1224.84 (113.94 m ²)
COVERAGE	34.6%
ESI	0.75%

COLOR INDEX

PROPOSED	ROADS	
EXISTING	BOUNDARY	
	DISMANTLING	

SCALE 1" = 8'-0" [1:108] DATE 18-4-1991

CHECKED _____ DRAWN P.J. & R.K.
 SRIWASA CONSTRUCTIONS,
 MADRAS 600053.
 CONSULTANTS & CONTRACTORS

POWER AGENT: & OWNER
 N. Annagebarany

Approved
 A. S. Srinivasan, DCE, AMISE, MIO,
 LICENSED SURVEYOR
 AMBATTUR MUNICIPALITY-AMBI TOWNSHIP
 OFFICE NO. 503 (F-10)
 SRIWASA CONSTRUCTIONS,
 339, TIC ROAD, AMBATTUR,
 MADRAS-600 053.
 LICENSED SURVEYOR